



WEEKLY INFECTIOUS DISEASE BULLETIN
EPIDEMIOLOGICAL WEEK 7 14 - 20 Feb 2021

	E Week 7			Cumulative first 7 Weeks		Median 2016 -2020
	2021*	2020	Median 2016 -2020	2021	2020	
FOOD/WATER-BORNE DISEASES						
Acute Hepatitis A	0	0	0	4	5	9
Acute Hepatitis E	1	2	2	11	8	8
Campylobacteriosis	21	7	7	107	64	57
Cholera	0	0	0	0	0	0
Paratyphoid	0	0	0	1	2	4
Poliomyelitis	0	0	0	0	0	0
Salmonellosis	17	26	26	136	203	264
Typhoid	0	0	0	2	10	10
VECTOR-BORNE DISEASES						
Chikungunya Fever	0	2	0	0	9	4
Dengue Fever	149	378	232	1081	2501	1424
Dengue Haemorrhagic Fever	0	2	2	3	8	5
Japanese Encephalitis [^]	0	0	NA	0	0	NA
Leptospirosis [^]	0	2	NA	5	5	NA
Malaria	0	1	0	0	4	3
Murine Typhus [^]	0	0	NA	2	2	NA
Nipah virus infection	0	0	0	0	0	0
Plague	0	0	0	0	0	0
Yellow Fever	0	0	0	0	0	0
Zika Virus Infection	0	0	NA	0	0	NA
AIR/DROPLET-BORNE DISEASES						
Avian Influenza	0	0	NA	0	0	NA
Diphtheria	0	0	0	0	0	0
Ebola Virus Disease	0	0	NA	0	0	NA
<i>Haemophilus influenzae</i> type b	0	0	0	0	1	1
Legionellosis	1	0	0	2	3	1
Measles	0	2	2	0	7	7
Melioidosis	1	1	1	12	6	7
Meningococcal Disease	0	0	0	0	3	2
Mumps	7	7	7	35	55	62
Pertussis	0	0	1	0	4	13
Pneumococcal Disease (invasive)	2	3	3	6	22	18
Rubella	0	0	0	0	1	1
Severe acute respiratory syndrome	0	0	0	0	0	0
Tetanus [^]	0	0	0	0	0	
OTHER DISEASES						
Acute hepatitis B	2	1	1	5	10	6
Acute hepatitis C	0	0	0	2	3	2
Botulism [^]	0	0	NA	0	0	NA
MERS-CoV						
Suspect cases tested	0	3	NA	0	48	NA
Other patients tested	0	2	NA	0	19	NA
POLYCLINIC ATTENDANCES - AVERAGE DAILY NUMBER						
Acute upper respiratory infections	1286	3150	3237			NA
Acute conjunctivitis	66	63	97			NA
Acute Diarrhoea	339	431	543			NA
Chickenpox	5	11	NA			NA
Hand, Foot And Mouth Disease	1	11	NA			NA
HIV/STI/TB NOTIFICATIONS						
	2021	Jan		Cumulative 2021		
HIV/AIDS	17			17		
Legally Notifiable STIs*	258			258		
Tuberculosis	137			137		

* Preliminary figures, subject to revision when more information is available.

[^] Added to the list of notifiable diseases as of 28 Sep 2016.

Updated case counts due to change in case definitions w.e.f. 1 Jan 2018

Influenza Situation in Singapore 2021

Influenza indicators for E-week 7 (14 - 20 Feb 2021) are as follows:

The average daily number of patients seeking treatment in the polyclinics for ARI is 1286 (over 5.5 working days) in E-week 7.

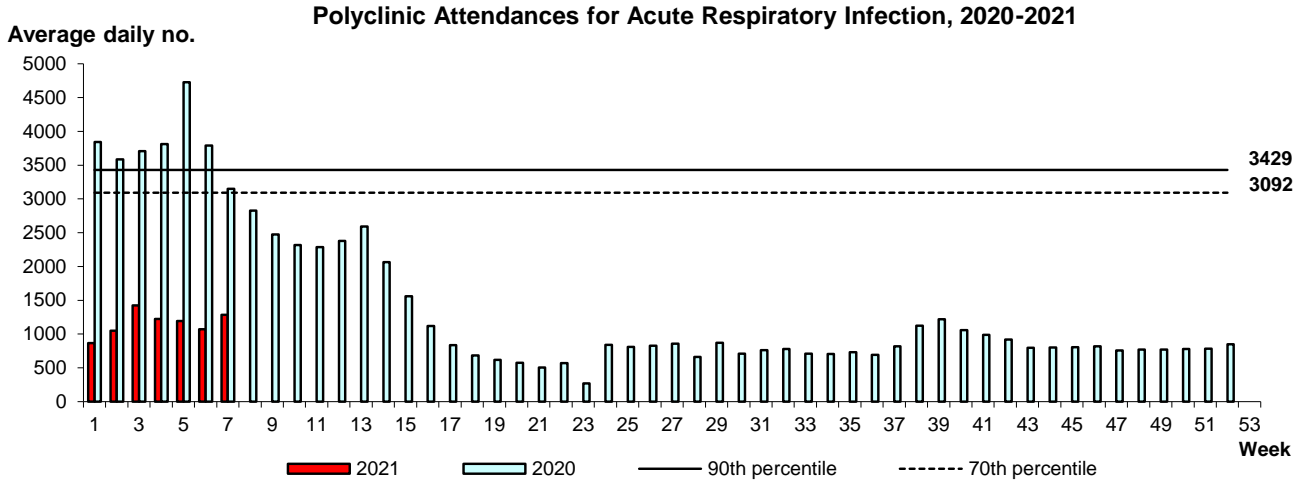

The proportion of patients with influenza-like illness (ILI) among the polyclinic attendances for ARI is 0.9%.
 The overall positivity rate for influenza among ILI samples (n=216) in the community was 0.0% in the past 4 weeks.
 There were no Influenza positive surveillance samples in Jan 2021.

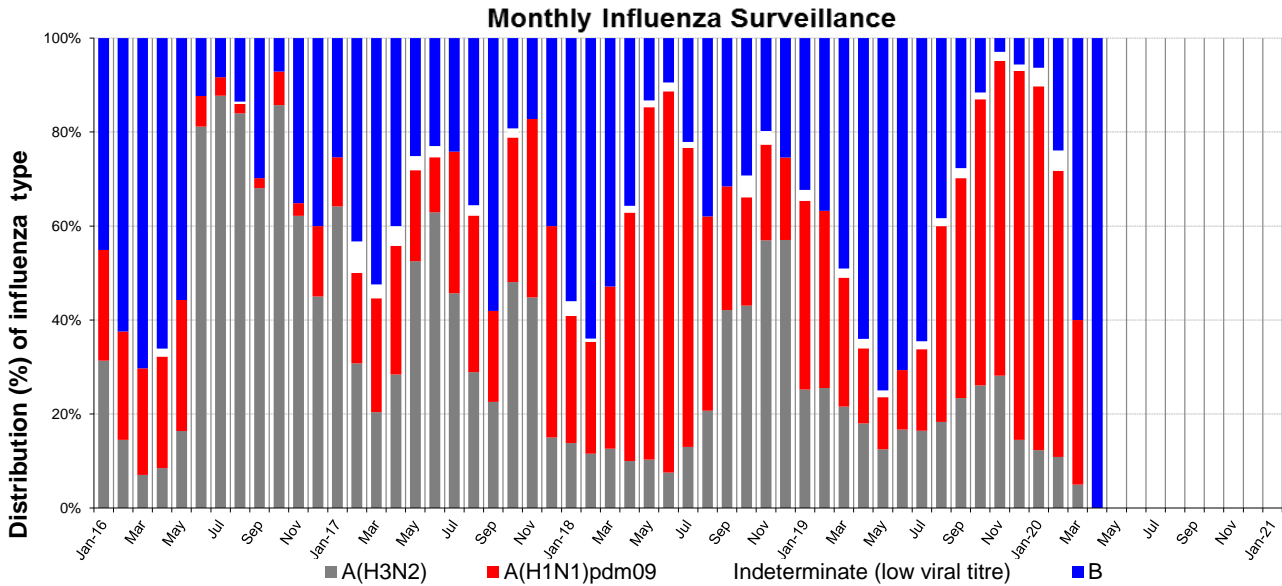

Based on influenza-like illness (ILI) samples from GPs and polyclinics

WEEKLY INCIDENCE OF FOOD/WATER-BORNE DISEASES, 2020-2021

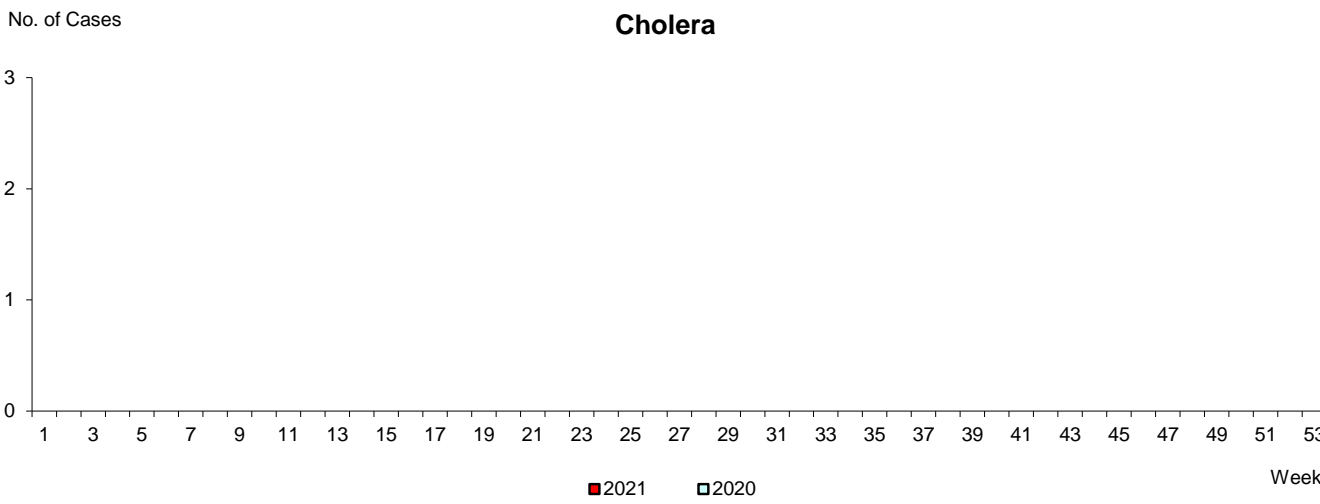
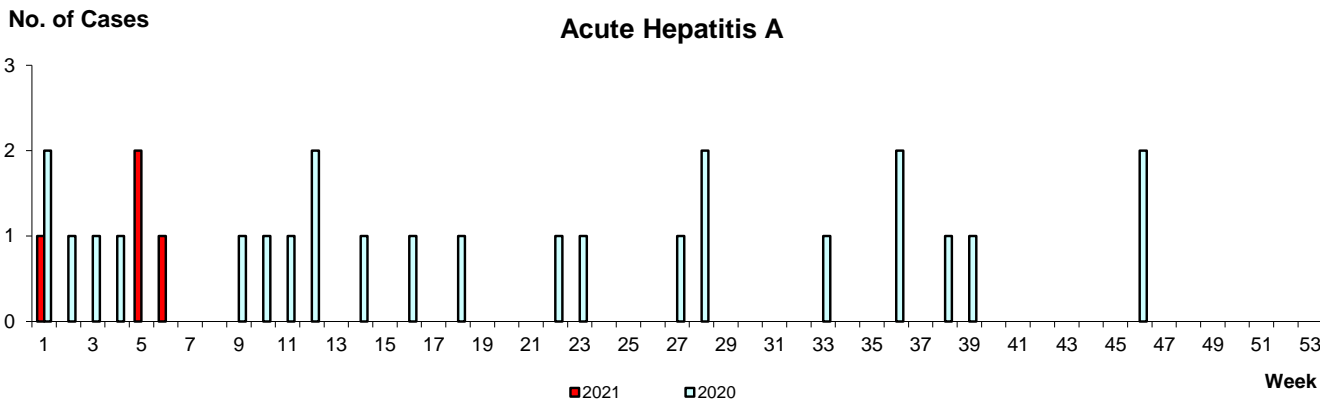
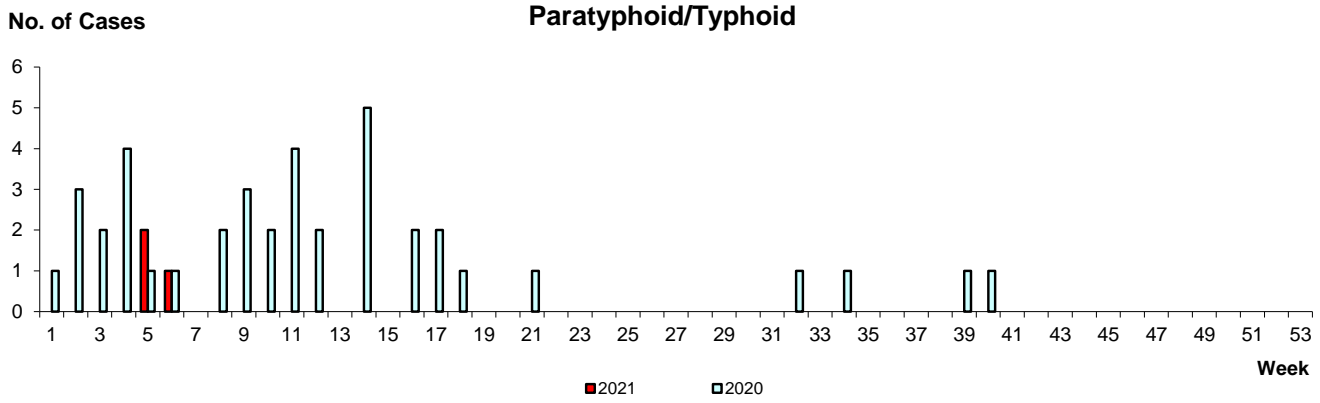

WEEKLY INCIDENCE OF VECTOR-BORNE DISEASES, 2020-2021

Dengue Fever/Dengue Haemorrhagic Fever

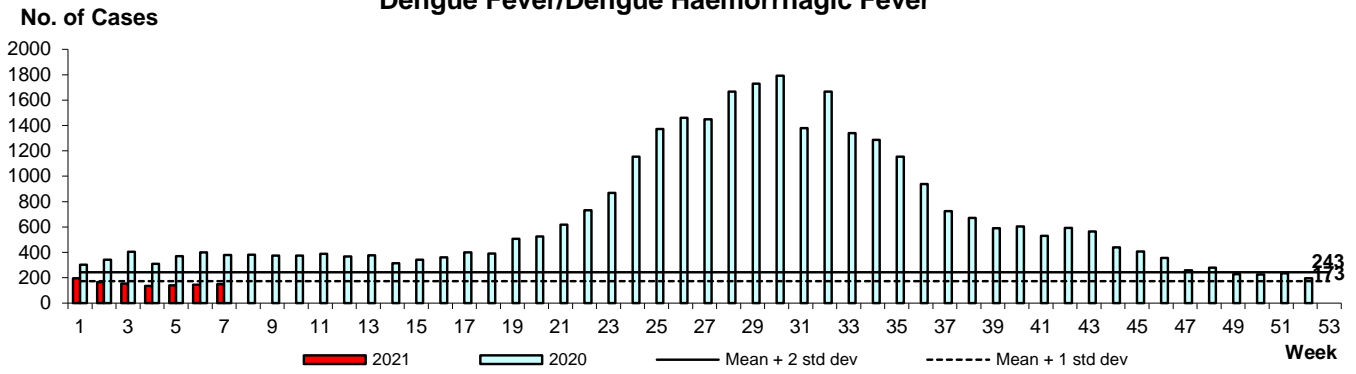

Chikungunya Fever

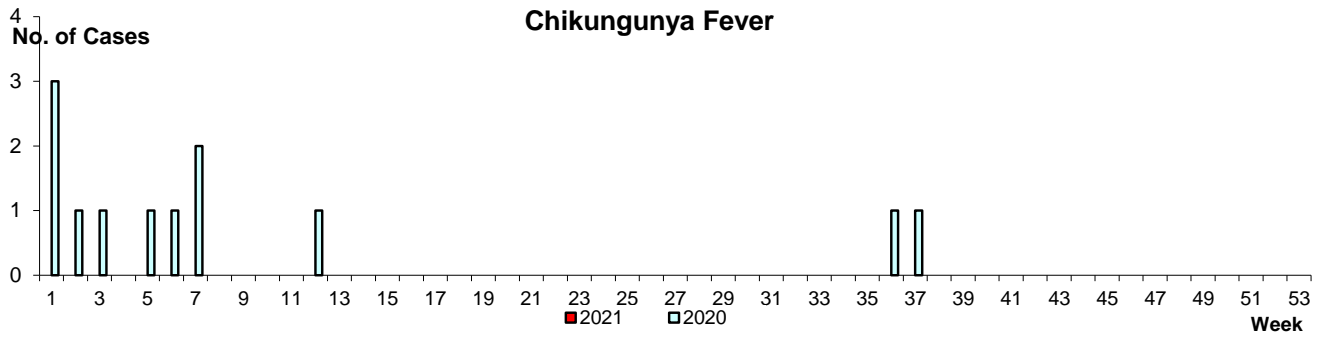

Malaria

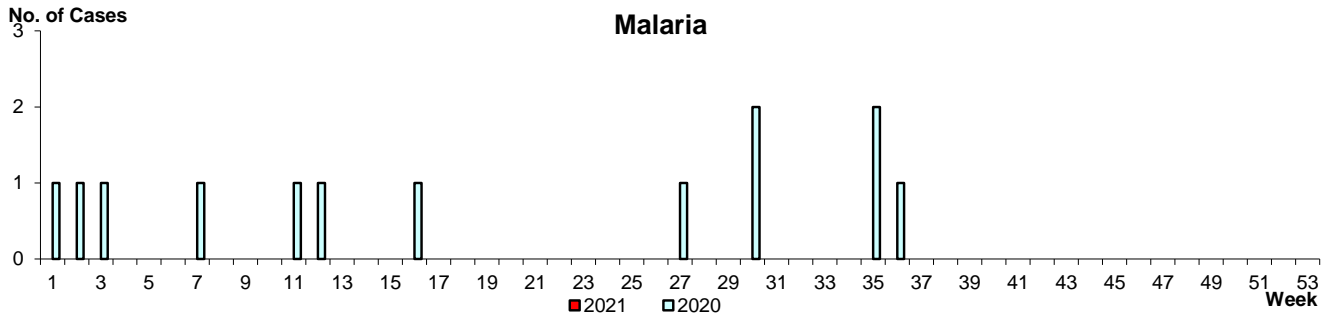

Zika Virus Infection

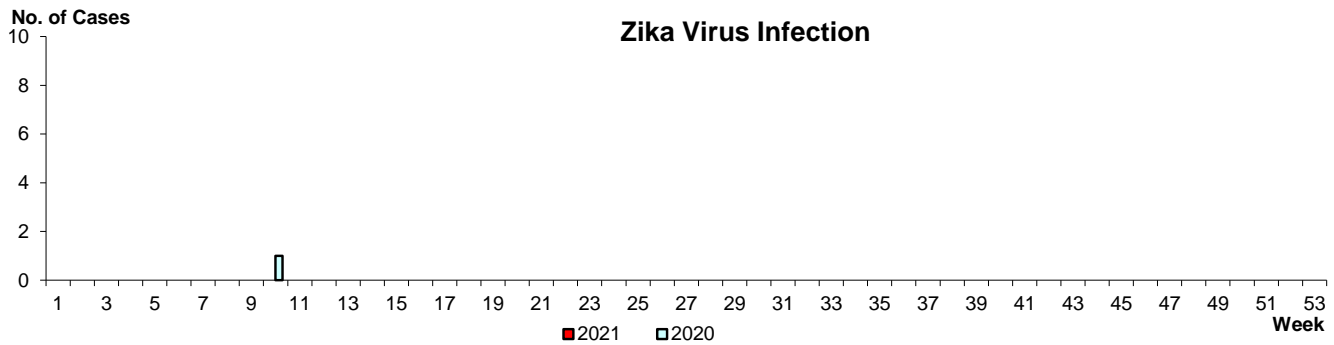

WEEKLY INCIDENCE OF AIR/DROPLET-BORNE DISEASES, 2020-2021

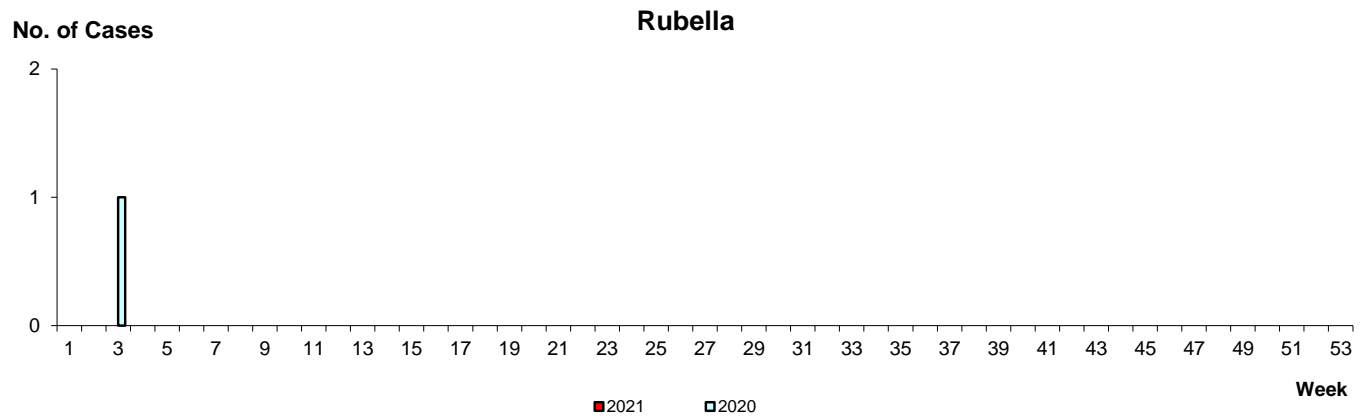
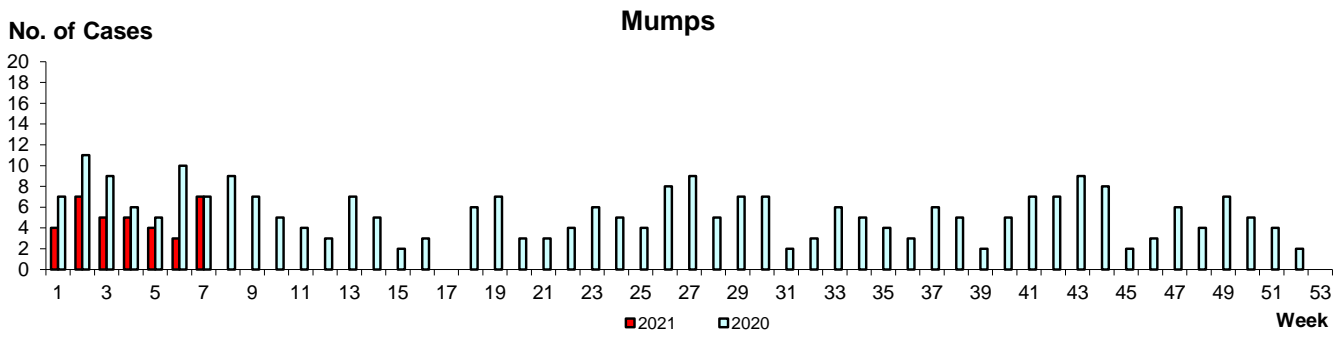
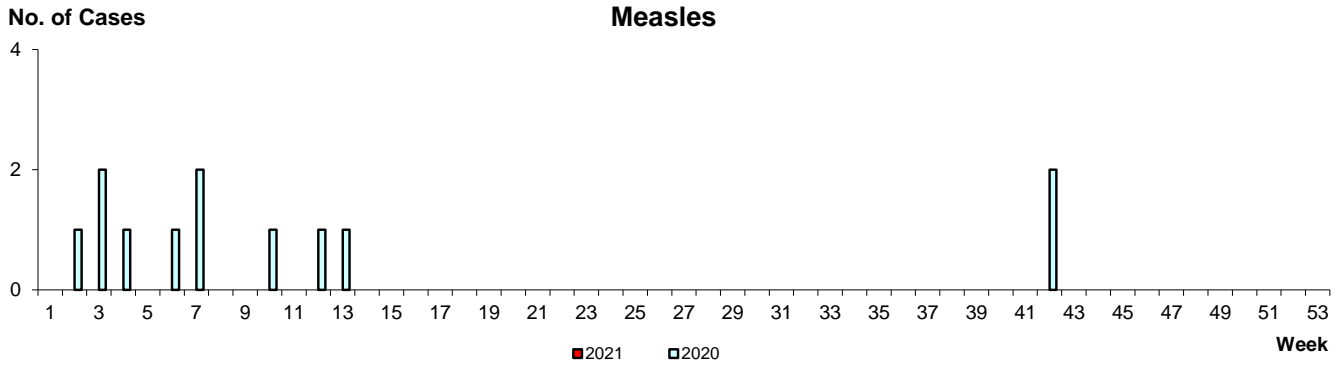

WEEKLY INCIDENCE OF AIR/DROPLET-BORNE DISEASES, 2020-2021

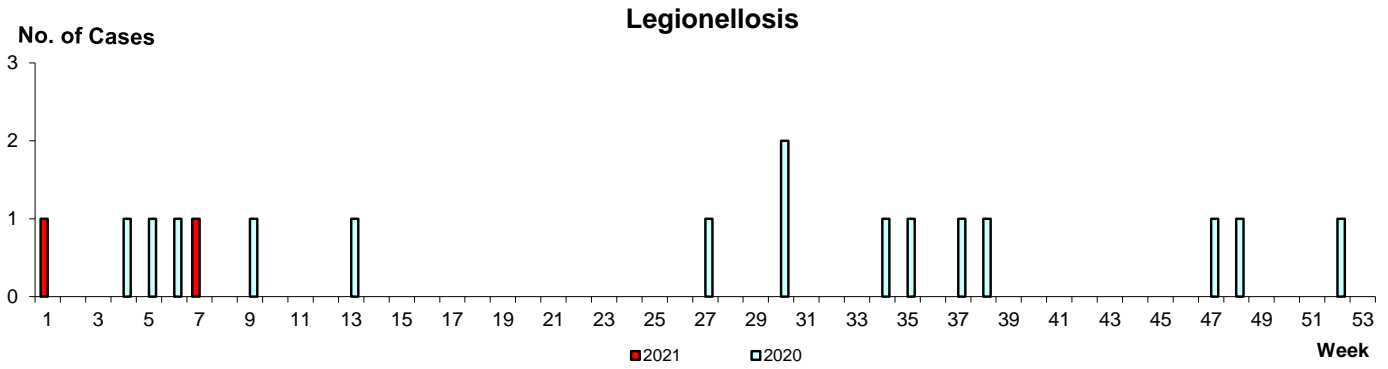
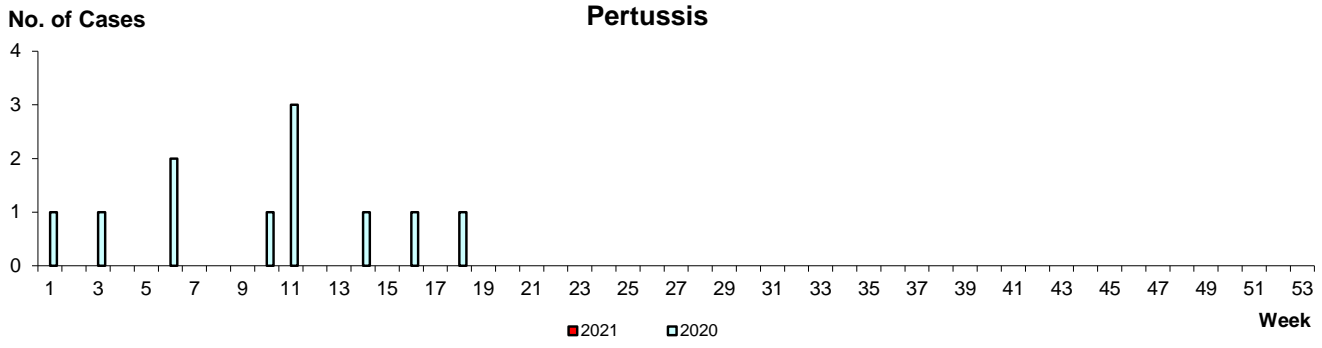

Conjunctivitis

Average daily no.

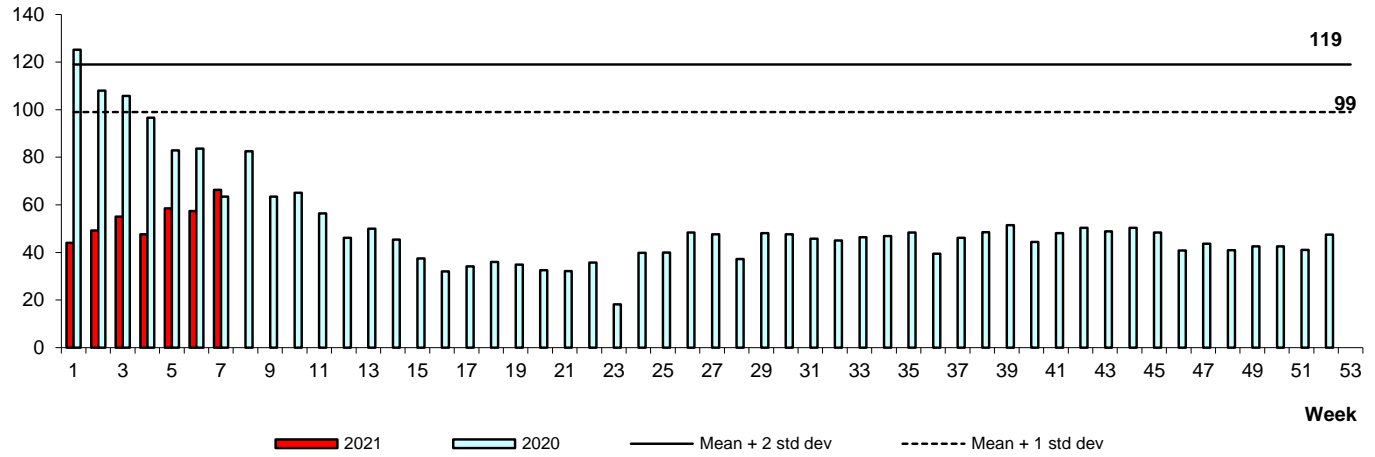

Diarrhoeal Illness

Average daily no.

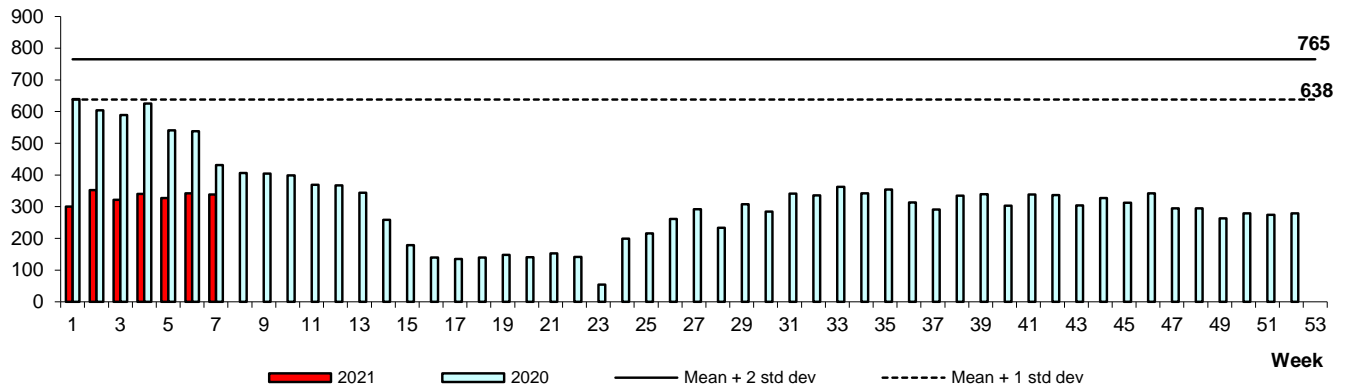

Hand, Foot & Mouth Disease

Average daily no.

